

CAPITAL INVESTMENT PROGRAM

Application Review Workflow

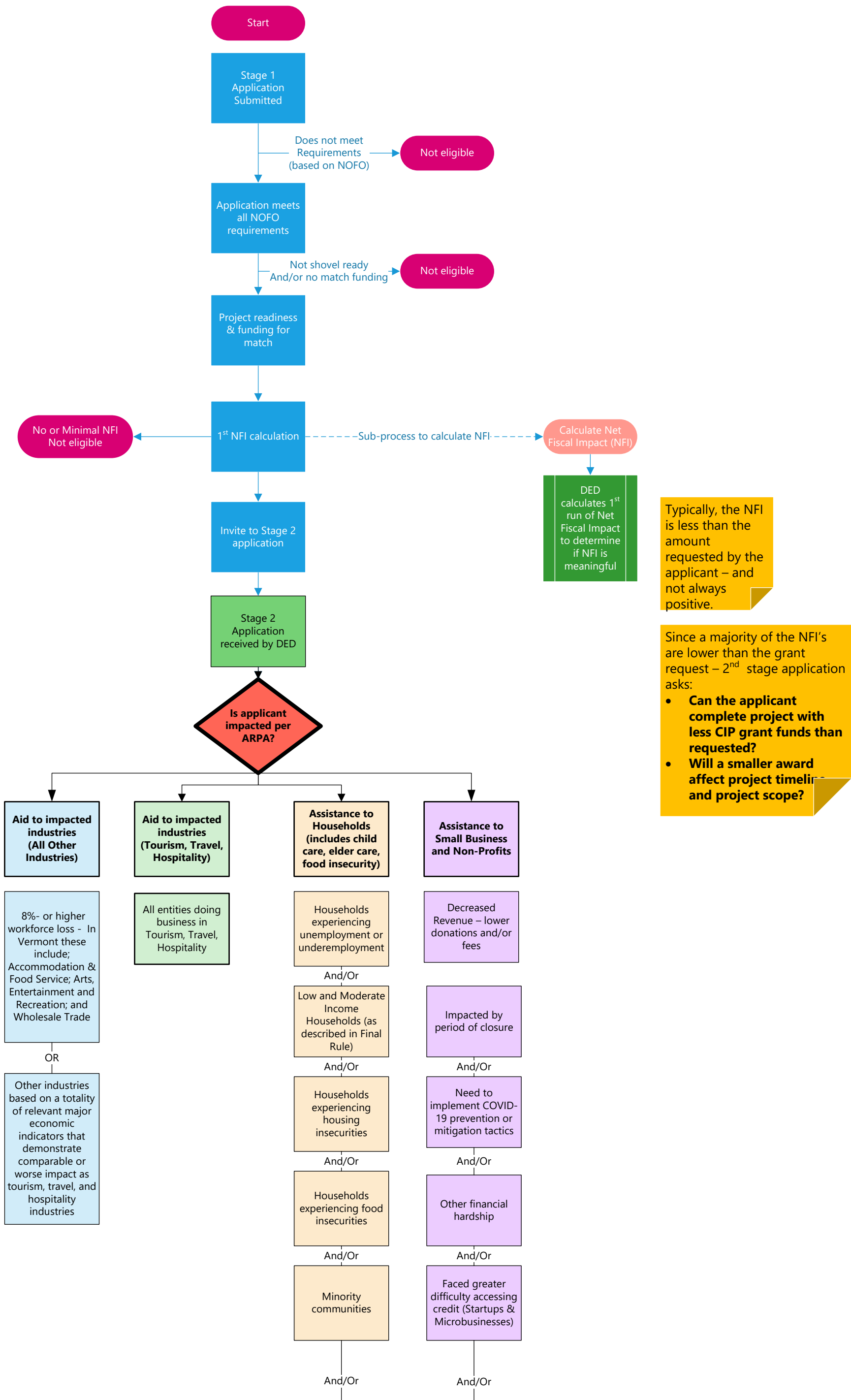

Typically, the NFI is less than the amount requested by the applicant – and not always positive.

Since a majority of the NFI's are lower than the grant request – 2nd stage application asks:

- Can the applicant complete project with less CIP grant funds than requested?
- Will a smaller award affect project timeline and project scope?

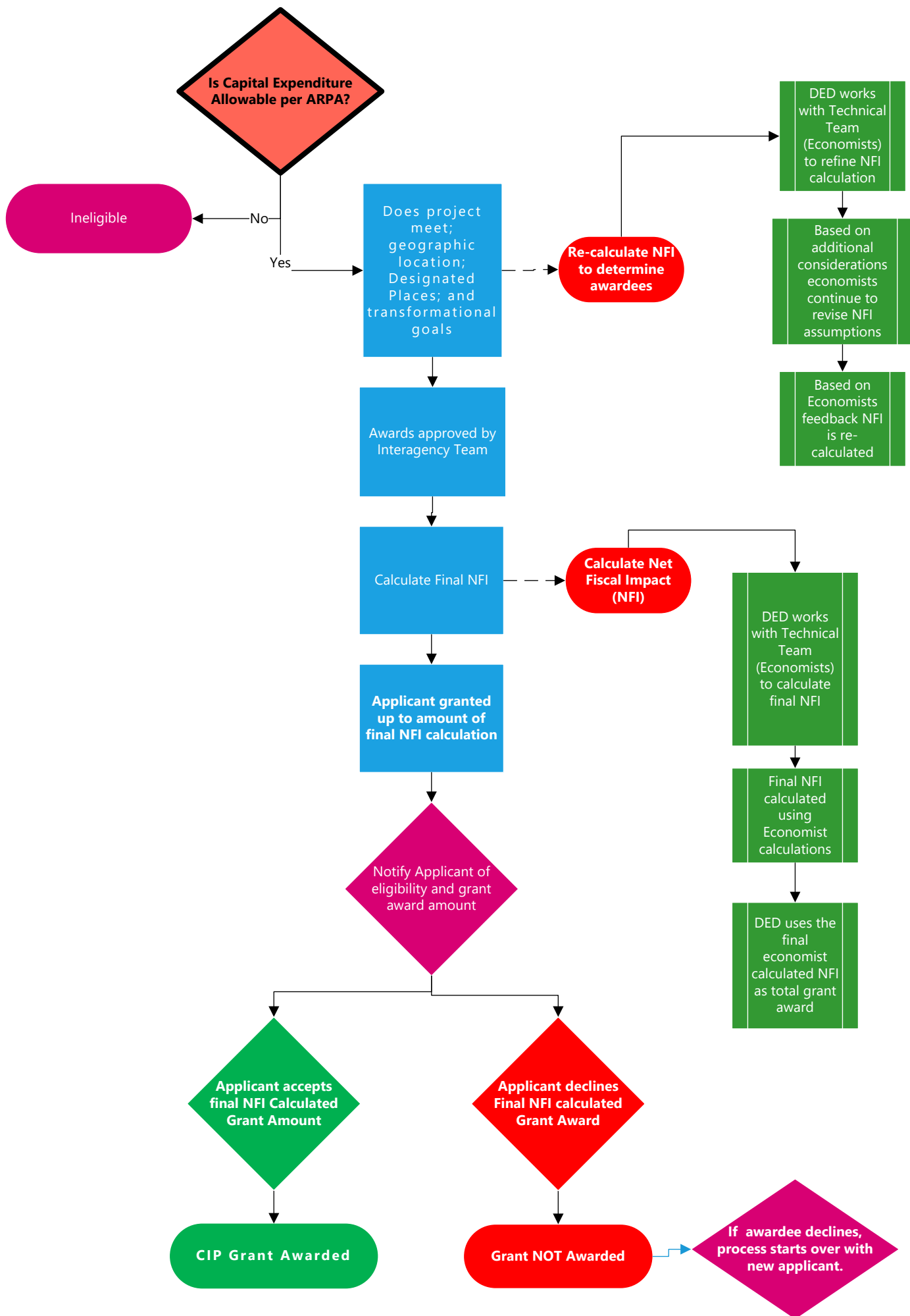
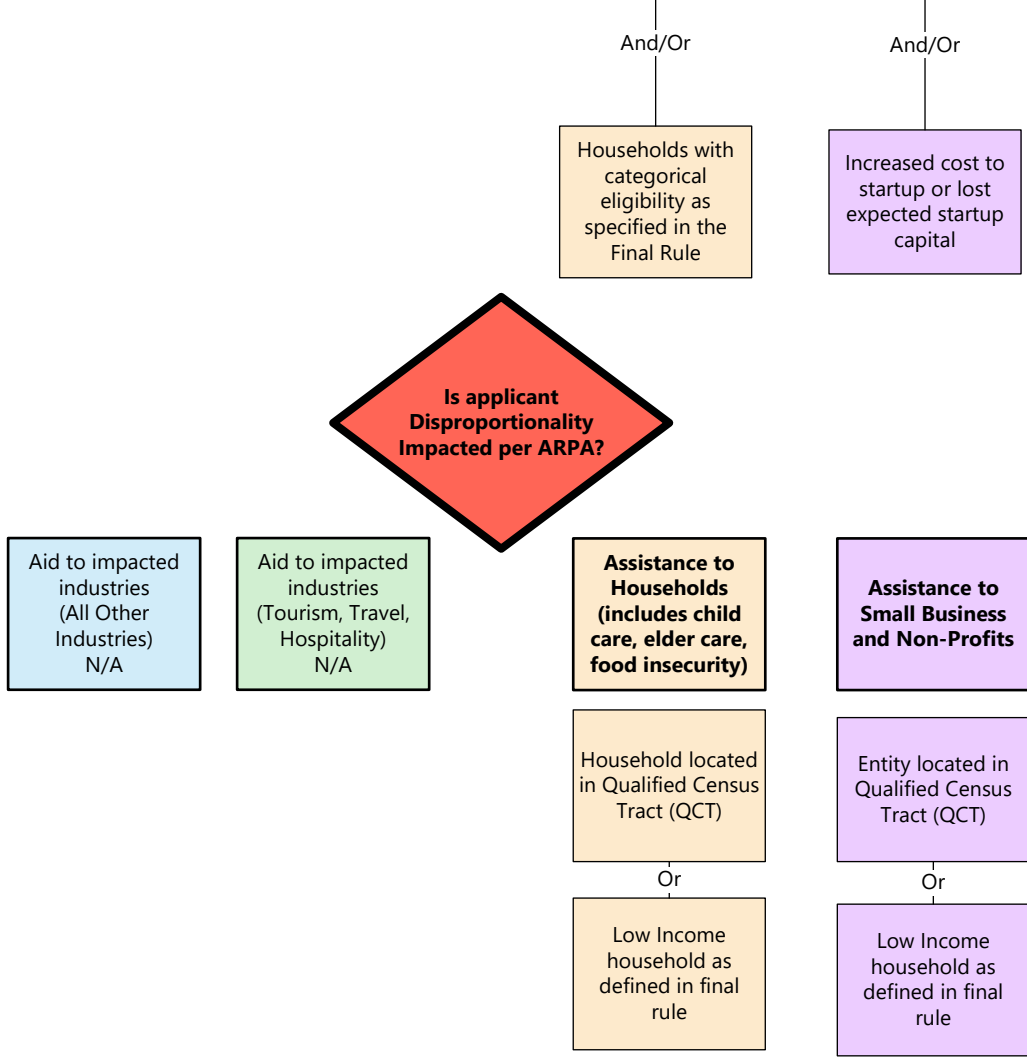

If NFI comes in under applicants total request – DED communicates to applicant amount that can be awarded.

- If applicant can not fund project with a final NFI grant award, applicant will decline award.
- If applicant accepts final NFI grant award, and award is less than requested by applicant, DED will need to verify project can be completed with the lower award amount.